

- Legend**
-  Traffic controller
 -  Sign Stand
 -  Work Area
 -  Barrel

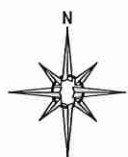

Date: 07/02/2017 **Author:** Traffic King Ent **Project:** Sandpiper - Chilliwack - Wells Rd

Comments:

- While work takes place Wells will be closed to all but local traffic
- Detour route to be set up as shown for traffic turning north or south from Vedder, and east on Wells
- All Signs on Vedder Rd to be in 'windmaster' style sign stands
- "No Parking" signs will be placed where needed prior to work beginning
- Tcps will be aware of pedestrians and cyclists at all times
- All signs and traffic control devices are to comply with MOT Manual for Work on Roadways

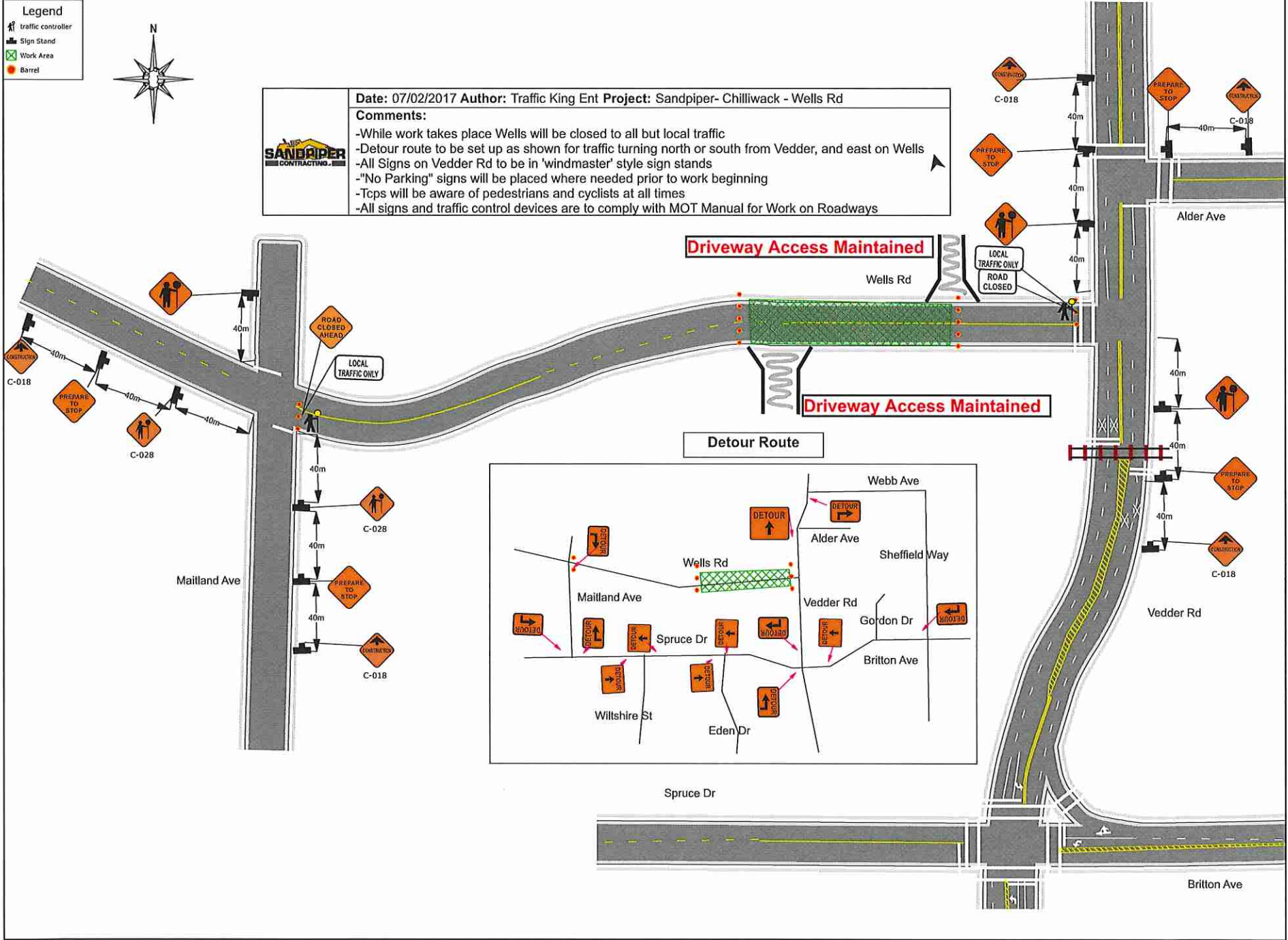

Driveway Access Maintained

Driveway Access Maintained

Detour Route

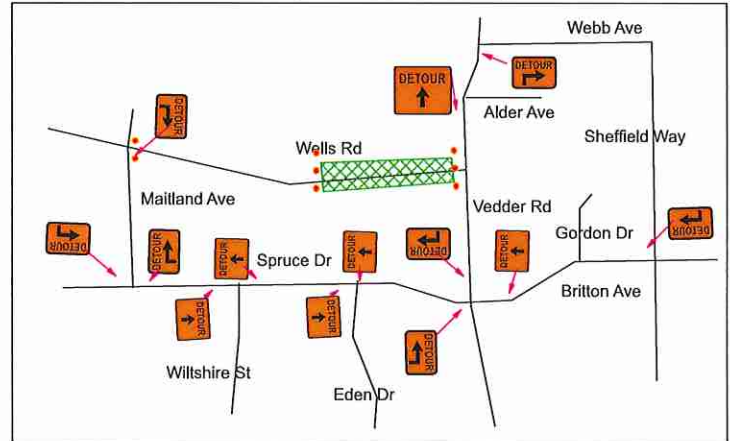

Spruce Dr

Britton Ave